

**April 24-30, 2021**



# COVID -19 Status Report

## VACCINATIONS

### Vaccines administered

**133,231**

### People who received at least 1 dose

**80,921**

### People fully vaccinated

**59,888**

As of April 30, 2021, one in four people in McLennan County over the age of 18 years are fully vaccinated. 101 million (30.5% of total population), 7.6 million (34% of total population) in Texas, and 59,888(28.2% of total population) in McLennan County have been fully vaccinated against COVID-19.

As of April 26, 2021, the Health District has vaccinated 45,006 individuals. Of those, 57.1% were 18-64 years of age and 43.6% were 65 years and older. 16% were Hispanic, 65% were White, Non-Hispanic, and 10% were Black, Non-Hispanic.

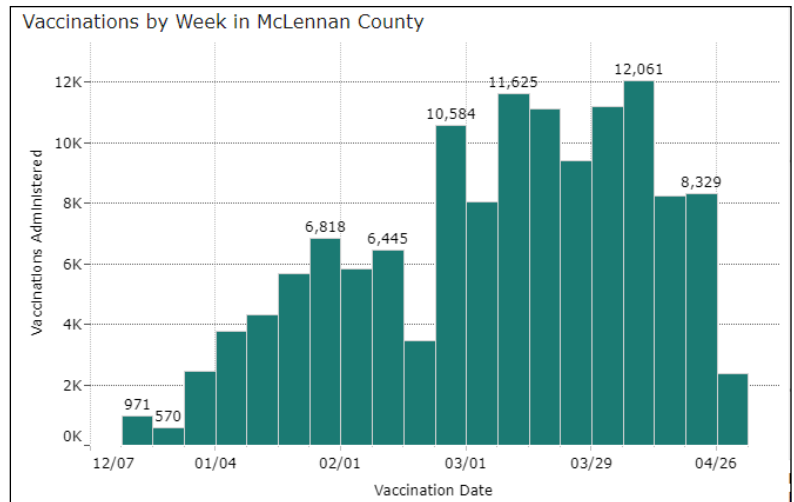

The following table shows the demographics breakdown of person who are vaccinated with at least one dose in the US, State of Texas, McLennan County, and at the Health District hub

	US	Texas	McLennan County	Health District Hub
<b>Race and Ethnicity</b>				
White, Non-Hispanic	63.6%	38.7%	54.9%	66.6%
Black, Non-Hispanic	8.7%	7.22%	8.47%	10.32%
Hispanic, of any race	12.3%	28.8%	15.52%	16.84%
Asian, Non-Hispanic	5.7%	6.6%	2.6%	0.63%
<b>Age</b>				
16-64 years of age	68.5%	73.5%	60.4%	59.2%
65+ years of age	31.5%	25.6%	33.5%	38.6%

**April 24-30, 2021**



# COVID-19 Status Report

## REPORTED CASES

<u>New Cases reported</u>	<u>Total Cases Reported</u>	<u>Current 7-day average</u>	<u>7-day incidence rate per 100,000</u>
223	26,984	31.86	12.41

The current 7-day moving average of daily new cases (31.86) decreased by 5% compared with the previous 7-day moving average (33.57). Compared with the highest peak on January 11, 2021 (192.14), the current 7-day average decreased 83%. A total of 26,984 COVID-19 cases were reported as of April 30, 2021, including 40 new cases.

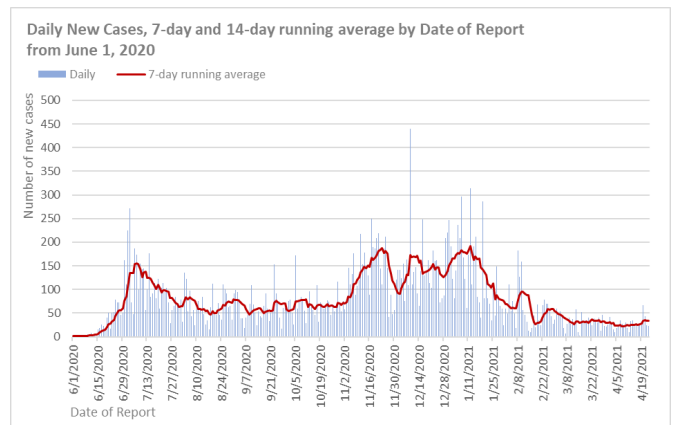

## HOSPITAL ADMISSIONS

<u>Current 7-day average</u>	<u>7-day average for prior week</u>	<u>Change in 7-day average</u>
15.86	16.29	-2.6%

Number of persons admitted in the hospital with a COVID-19 diagnosis has decreased by 2.6% in the past week. The 7-day average peak was 164.86 on January 16, 2021.

The current hospitalization rate for Texas is 9.25 per 100,000, while that for McLennan County is 7.4 per 100,000.

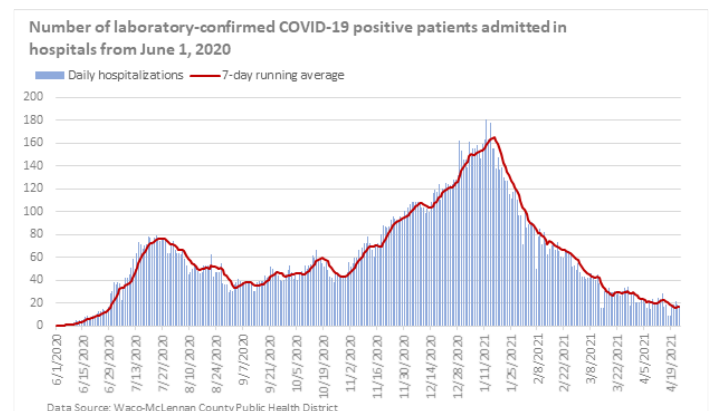

## SARS-CoV-2 VARIANTS

Based on specimens collected from March 28 to April 10, an estimated 59.2% of COVID-19 cases in the United States are caused by the SARS-CoV-2 variant B.1.1.7. As of April 30, 2021, Texas accounts for 59.2% of the total cases of the B.1.1.7 variant (*Commonly referred as the UK variant*) seen in the US. McLennan County currently has reported four B.1.1.7 and one P.1 variant cases.

**April 24-30, 2021**



# COVID -19 Status Report

## FATALITIES

New Deaths reported this week  
**0**

New Deaths reported last week  
**0**

Total Deaths Reported  
**454**

Overall, the deaths have decreased for 13 weeks. The current average of new deaths is 0 which is a 100% decrease from the highest peak (3.29) on January 23, 2021. This is extremely encouraging news and demonstrates the important role vaccinations plays in protecting against COVID-19. As of April 30, 2021, a total of 454 COVID-19 deaths have been reported in McLennan County.

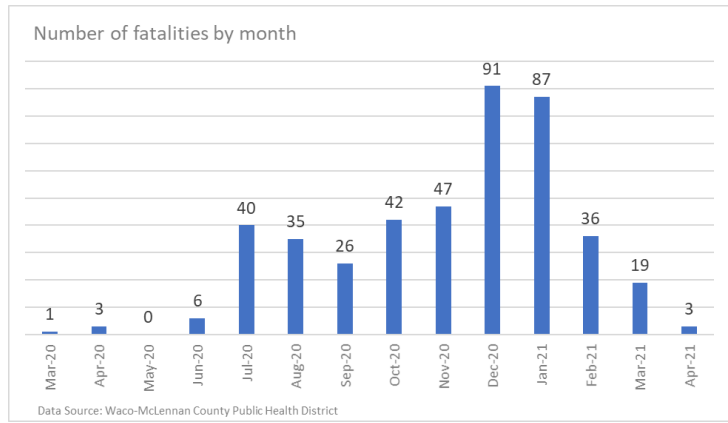

## TESTING

Total Tests Reported  
**196,085**

7-day average Test  
**258**

7-day average % Positivity  
**5%**

Change in 7-day % positivity  
**-8%**

The number of COVID-19 tests that come back positive (percent positivity) continues to decline. The 7-day average of percent positivity from all tests for McLennan County is now 5%.

The 7-day average test volume for April 23-29, 2021 was 258, which is a 10% decrease from the previous week.

